

Citrix Gateway Login

Here are the steps to log into the Lima Memorial gateway from home

- 1) Open Internet Explorer

2) Go to website www.limamemorial.org

3) Scroll to bottom of page and click on associate Links

4) Click on Associate Portal

Website > Associate Links

Associate Links

Associate Links

- [Associate Email](#)
- [Associate Portal](#)
- [Instructions for Gateway](#)
- [Staff Scheduling](#)
- [Associate Benefits 2017](#)
- [myNetLearning](#)
- [View Your Paycheck](#)
- [How to View Your Paycheck from Home](#)
- [Lima Memorial Physicians Provider List](#)

5) **Log in with your Meditech Username and password on this screen**

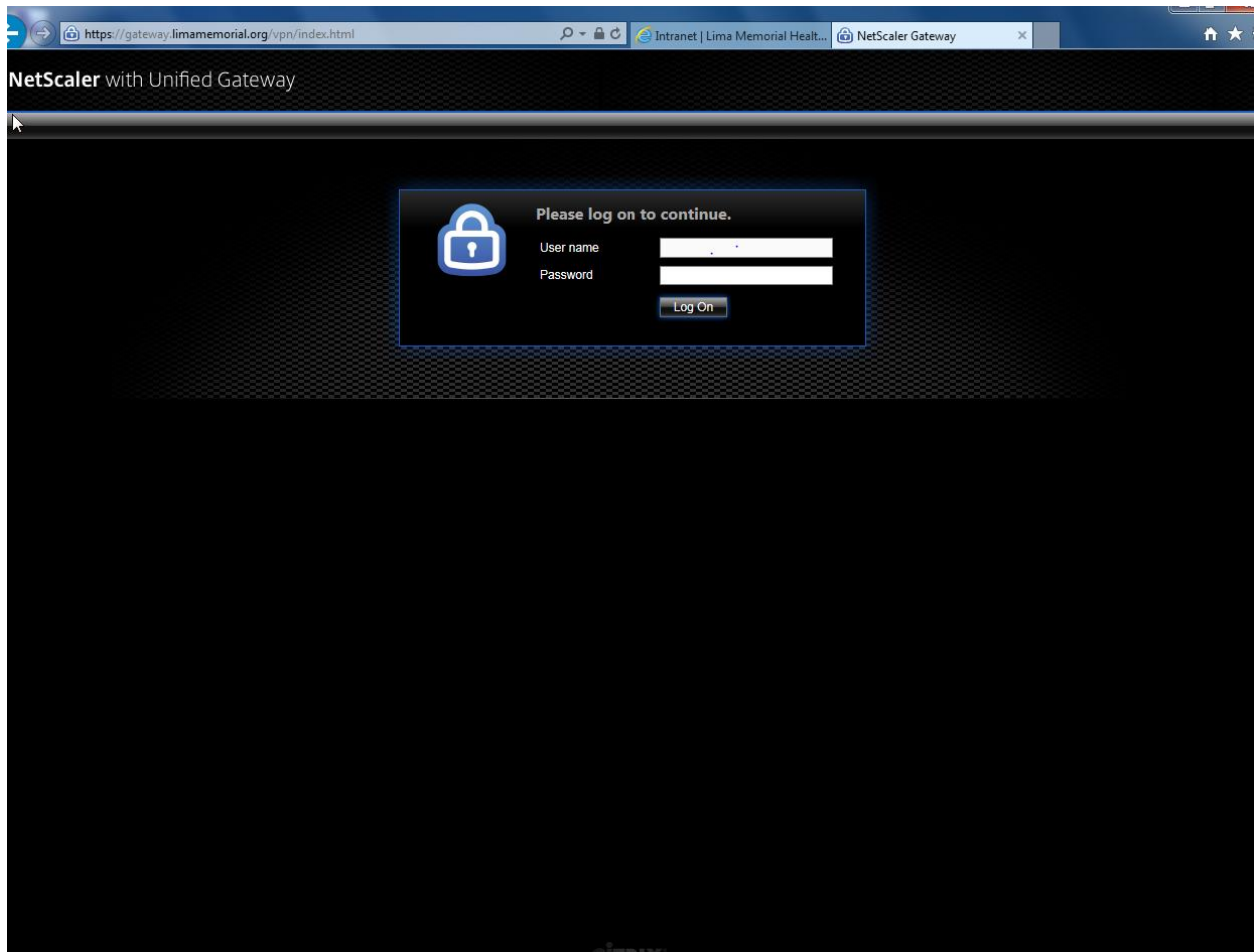

6) Click on Icon you would like to open

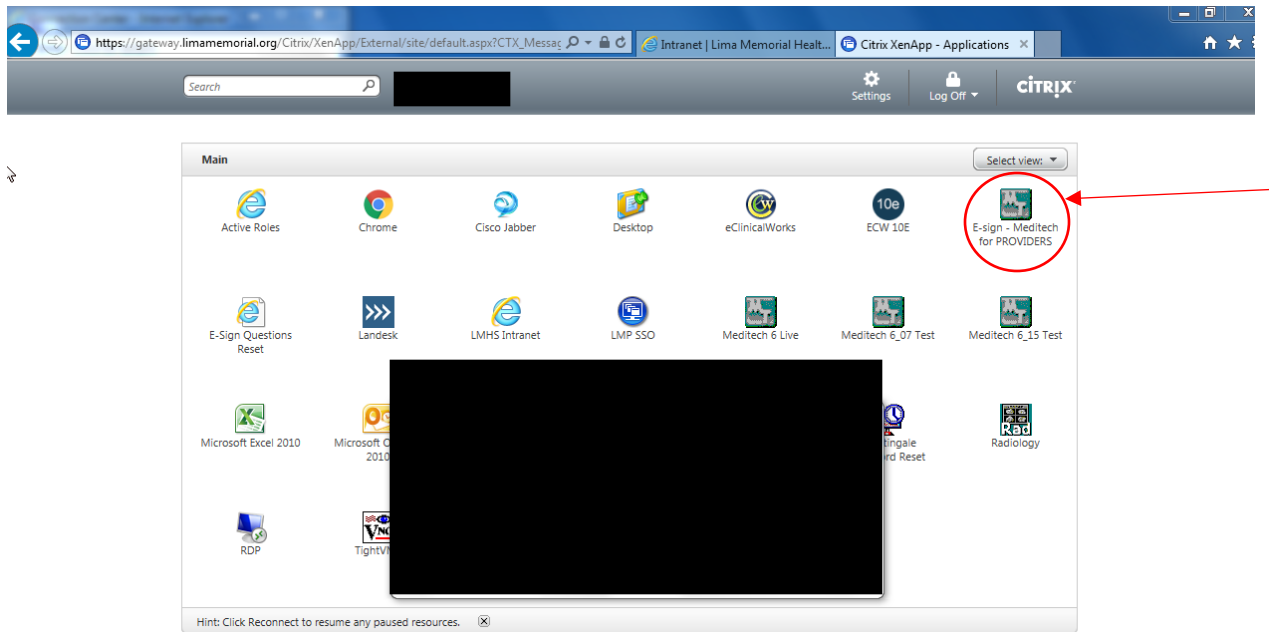

7) **If the icon does not open and you get an error like this then go to step 9 to install the citrix receiver.**

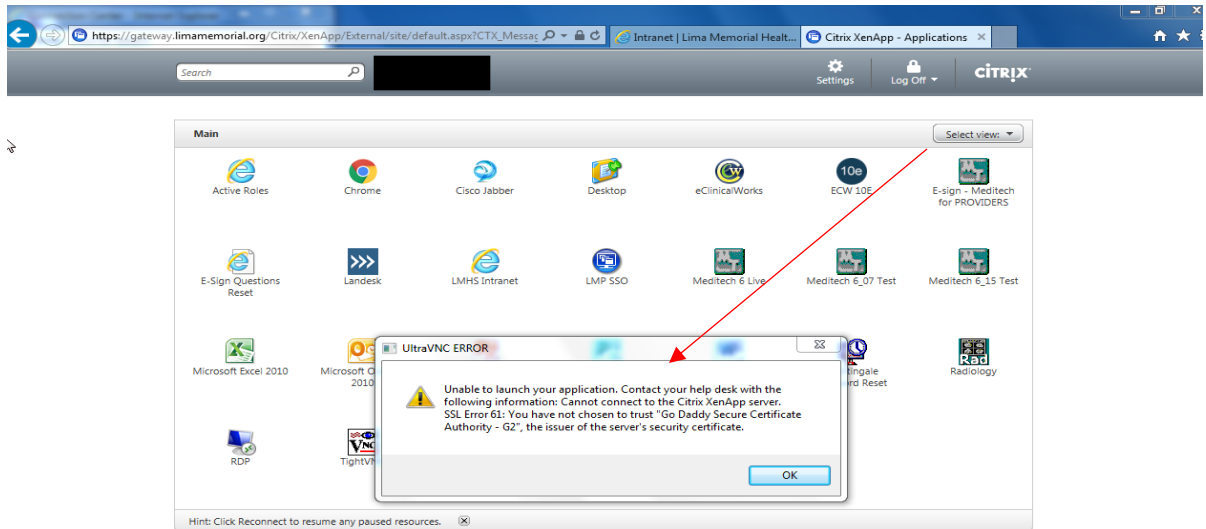

8) **If you receive a screen like this and your application will open**

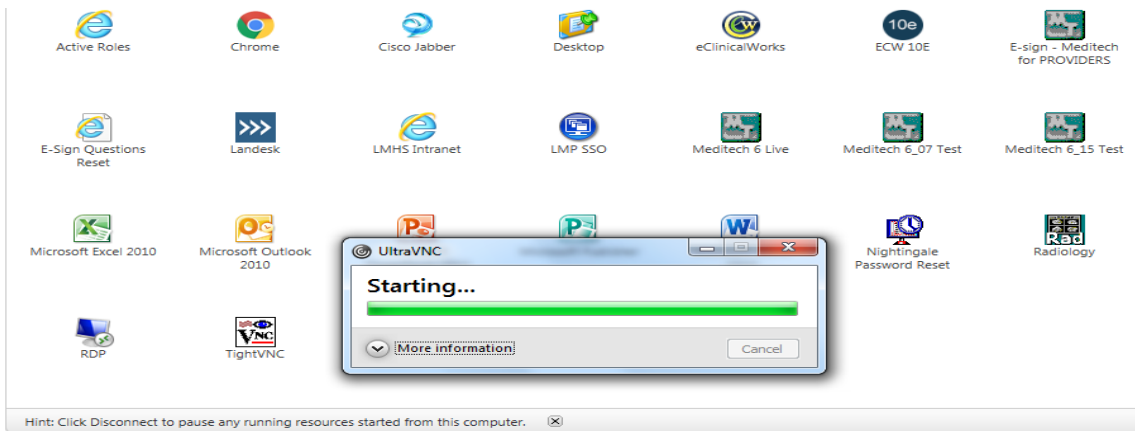

Installing the Citrix Receiver

9) Go to www.citrix.com

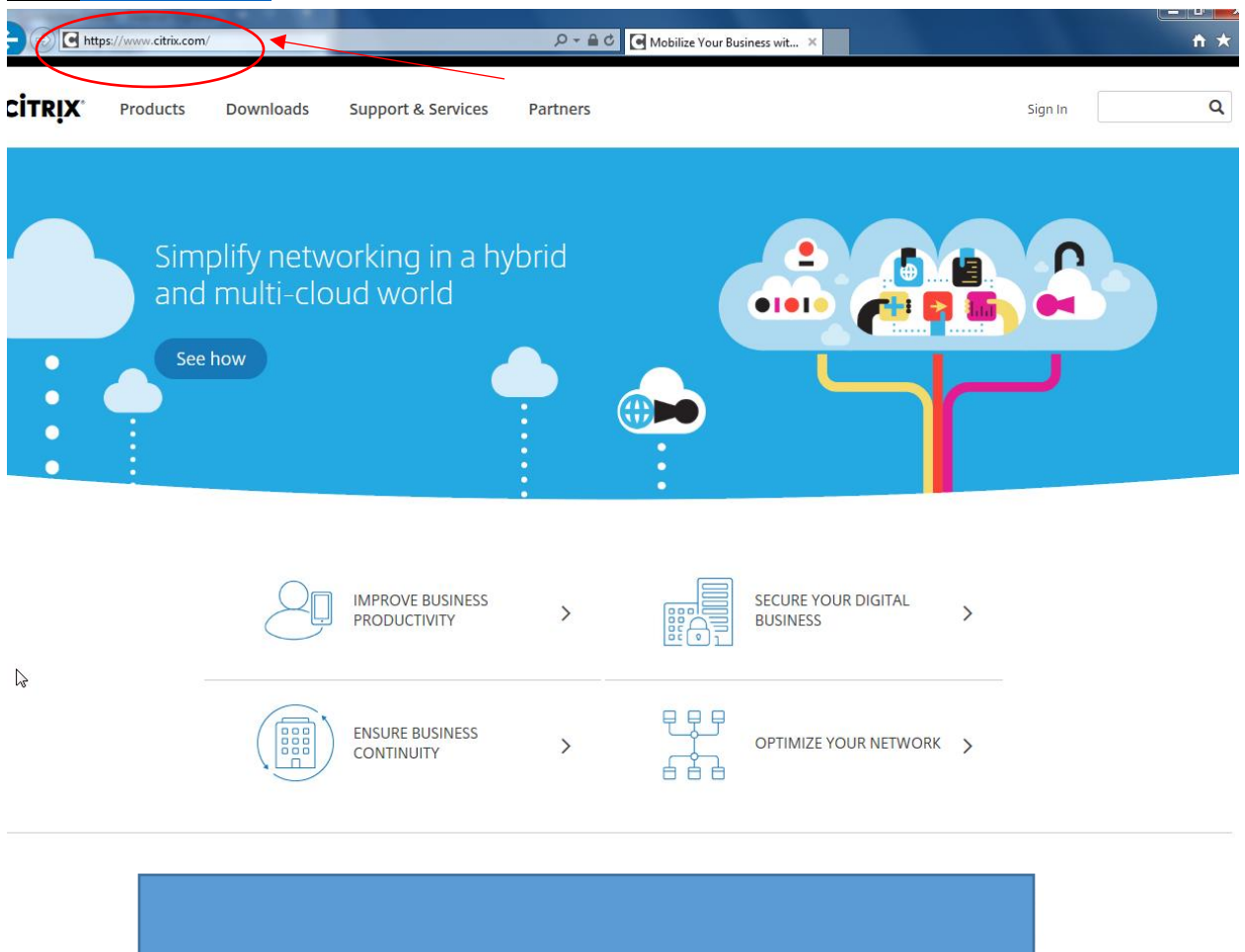

10) Click on Downloads Option

The main banner features the text "Simplify networking in a hybrid and multi-cloud world" with a [See how](#) button. Below the banner is a grid of four service categories, each with an icon and a right-pointing arrow:

- IMPROVE BUSINESS PRODUCTIVITY** (Icon: person and smartphone)
- SECURE YOUR DIGITAL BUSINESS** (Icon: server rack and padlock)
- ENSURE BUSINESS CONTINUITY** (Icon: server rack with circular arrows)
- OPTIMIZE YOUR NETWORK** (Icon: network diagram)

A solid blue horizontal bar is located at the bottom of the page.

11) Click on citrix receiver

Below the banner, there is a promotional section for a conference: "May 8 -10 | Anaheim, CA" followed by the headline "Big agenda. Small rates." and the subtext "Register for Synergy 2018 and save." with a "Register now" link.

The main content area is titled "Featured Downloads" and contains a grid of product links. The "Citrix Receiver" link is circled in red, and a red arrow points from it to the "Register now" link above. Other products listed include NetScaler ADC, XenApp, and ShareFile.

Product Name	Description
Citrix Receiver	End-user client software Access your corporate apps and desktops on any device
NetScaler ADC	90 day free trial Optimize, secure and control enterprise and cloud services
XenApp	
ShareFile	

12) Click on download receiver

- a. You will get the following message at the bottom of your screen just click run and it will download

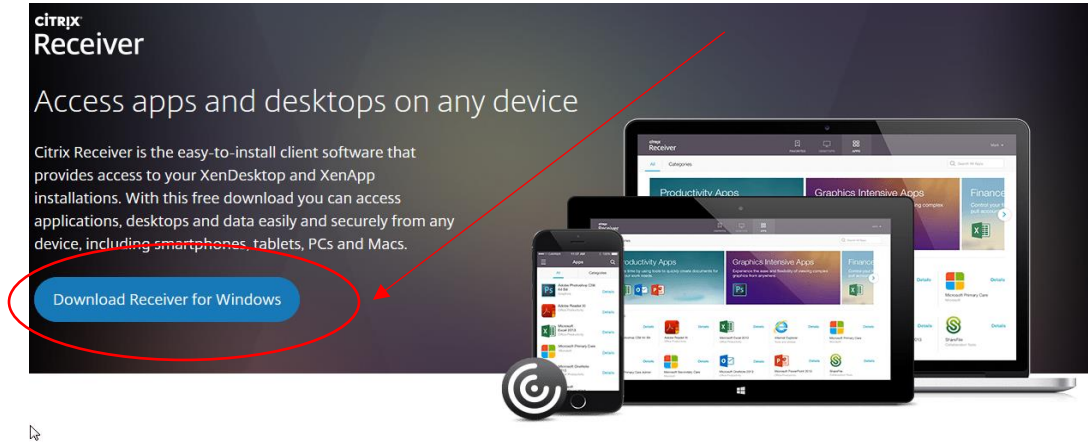

About Installing Citrix Receiver

- Where can I download Citrix Receiver on other platforms and devices?
- How do I install Receiver?
- How do I get help installing or using Receiver?

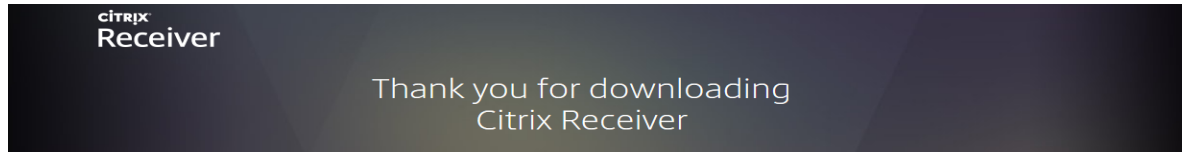

About Installing Citrix Receiver

- Where can I download Citrix Receiver on other platforms and devices?
- How do I install Receiver?
- How do I get help installing or using Receiver?
- I'm looking for the ICA Client. Is that the same as Receiver?
- I have a version of Receiver already installed. Do I need to uninstall previous versions?
- How do I get started after Receiver is installed?
- Where can I find previous versions of Receiver?
- Google Chrome asks me to download and install Citrix Receiver each time I access my apps.

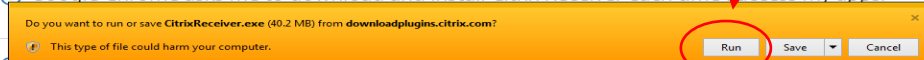

13) **Click start option when this window pops up**

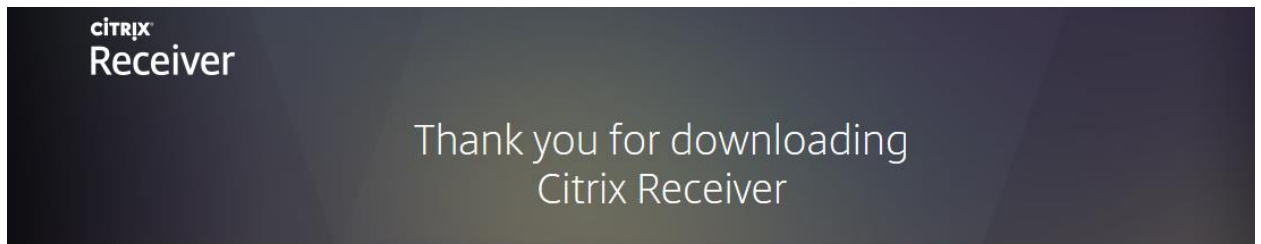

Where can I download Citrix Receiver?

How do I install Receiver?

How do I get help installing Receiver?

I'm looking for the latest version of Receiver.

I have a version of Receiver installed. How do I update to the latest version?

How do I get started after Receiver is installed?

Where can I find previous versions of Receiver?

14) Click the box next to “I accept the license agreement” and click install

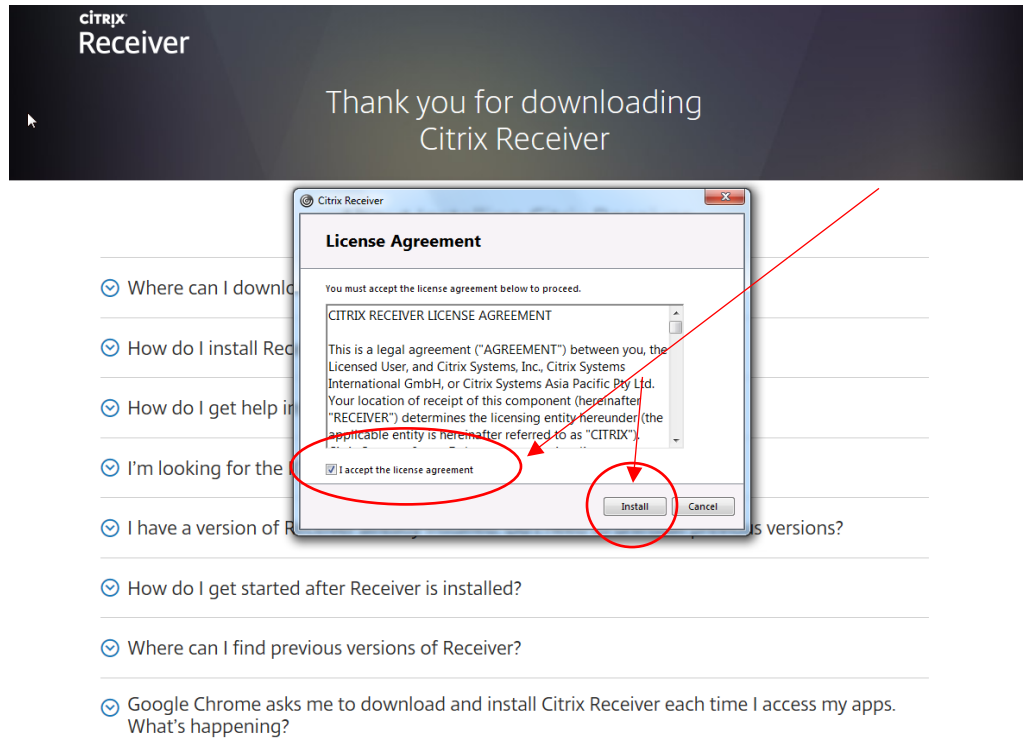

15) You will get this windows next and this is installing the receiver

- **This will take a few minutes to install**

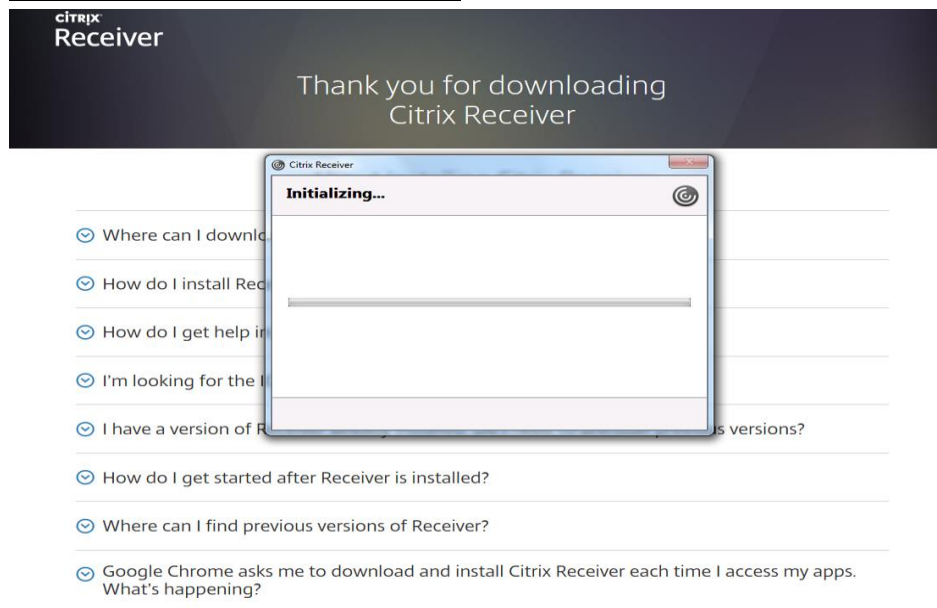

16) **Once installed you will receive this screen and you have successfully installed the Citrix Receiver and click finish**

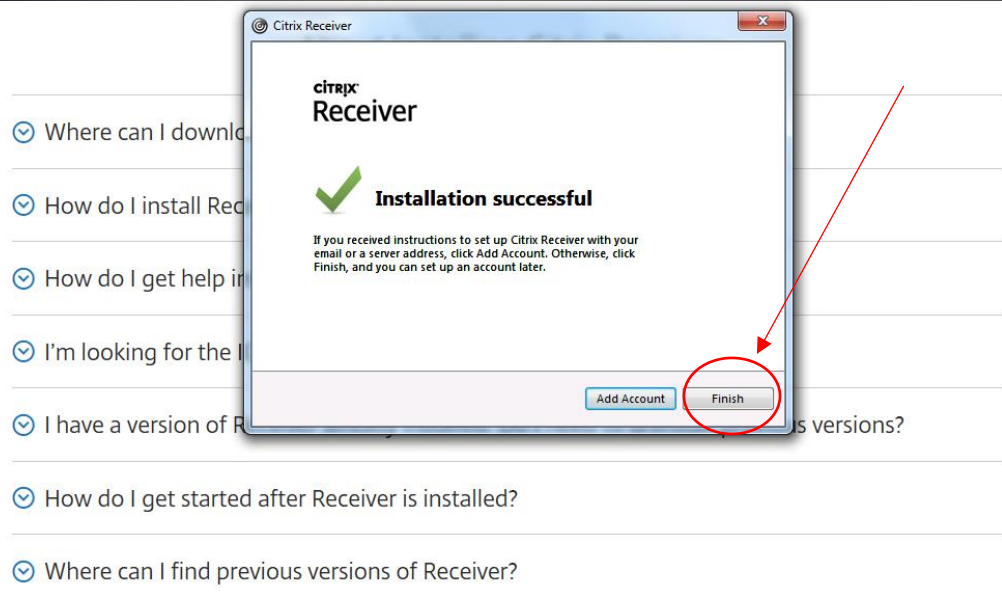
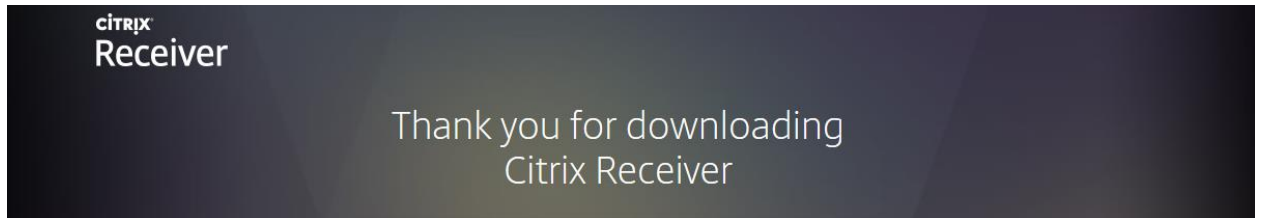

17) **Repeat Steps 1 thru 6**

18) You will receive a screen like this and your application will open

